



Crafting Dimensions that Speak the Language of the New Millennium
SINHGAD TECHNICAL EDUCATION SOCIETY'S
SINHGAD COLLEGE OF ARCHITECTURE



(Affiliated to University of Pune & Approved by AICTE.)
 (ID No. PU/PN/Engg./151/2000)

S.No. 44/1, Vadgaon (Bk), Off Sinhgad Road, Pune – 411041

Tel. : 020 – 24350465/0468/0541/2723/3527/5038/5889 Ext. – 729

Website: www.sinhgad.edu

Tel. / Fax : 020 – 24351439

E-mail: scoa@sinhgad.edu

Prof. M.N.Navale
 M.E. (Elect.) MIE, MBA
 Founder President

Dr(Mrs.) Sunanda M. Navale
 B.A., M.P.M, Ph.D.
 Secretary

Dr. M.V.Telang
 B.Arch, M.C.P., Ph.D., A.I.I.P, F.I.T.P.I.
 Principal

Appendix 10 Mandatory Disclosure

	Mandatory Disclosure	Updated on: 07/03/2013
10.1	AICTE/COA No./	CA/5/Academic/MH33 June 02,2012
	Date & Period of last approval	2012-2013 to 2016-2017
10.2	Name of the Institution	Sinhgad College of Architecture
	Address of the Institution	S.No. 44/1, Vadgaon (Bk), Off Sinhgad Road, Pune – 41 
	City & Pin Code	Pune – 411 041
	State / UT	Maharashtra
	Longitude & Latitude	18°27'60" N, 73°50'12"E
	Phone number with STD code	020–24351439
	FAX number with STD code	020–24351439
	Office hours at the Institution	9.00 a.m. to 5.00 p.m.
	Academic hours at the Institution	08.15 a.m. to 01.45 p.m.
	Email	principal.scoa@sinhgad.edu
	Website	www.sinhgad.edu
	Nearest Railway Station (dist in Km)	Pune Station – 14 Km
	Nearest Airport (dist in Km)	Lohgaon Airport, Viman nagar, Pune- 23 km
10.3	Type of Institution	Private – Self Financed
	Category (1) of the Institution	Non Minority
	Category (2) of the Institution	Co-Ed

10.4	Name of the organization running the Institution	Sinhgad Technical Education Society
	Type of the organization	Register Society
	Address of the organization	S.No. 44/1, Vadgaon (Bk), Off Sinhgad Road, Pune – 411 041
	Registered with	Jt. Registrar, Haveli-09, Pune, Maharashtra State
	Registration date	6 July 1993
	Website of the organization	www.sinhgad.edu
10.5	Name of the affiliating University	University of Pune
	Address	Ganeshkhind Road, Shivajinagar, Pune
	Website	www.unipune.ac.in
	Affiliation for First Batch of BArch	Permanent
	For all other Courses & batches of BArch affiliation period	2012-13
10.6	Name of Principal / Director	Dr. M.V.Telang
	Exact Designation	Principal
	Phone number with STD code	020 – 24351439
	FAX number with STD code	020 - 24351439
	Email	milindtelang@gmail.com principal.scoa@sinhgad.edu
	Highest Degree	Ph. D.
	Field of specialization	Architecture, Urban Design, Town & Regional Planning ,Interior Design, Valuation of Immovable Property

10.7 **Governing Board Members**

Frequency of meetings & date of last meeting -Twice in a year- 03 Dec 2012

GOVERNING BODY

SR. NO.	NAME	DESIGNATION
01	PROF. M. N. NAVALE Founder President – S.T.E. Society NOMINEE OF S.T.E SOCIETY, PUNE	CHAIRMAN
02	Dr. MRS. SUNANDA M. NAVALE Secretary, S. T. E. S. NOMINEE OF S.T.E SOCIETY, PUNE	MEMBER
03	MR. ROHIT M .NAVALE Vice President, S. T. E. Society NOMINEE OF S.T.E SOCIETY, PUNE	MEMBER
04	Ms. RACHANA M. NAVALE Vice President, S. T. E. Society NOMINEE OF S.T.E SOCIETY, PUNE	MEMBER
05	MR. G. K. SHAHANI Director (Projects), S. T. E. Society NOMINEE OF S.T.E SOCIETY, PUNE	MEMBER
06	PROF. M. G. BHAT Director (Engineering), S. T. E. Society	NOMINEE
07	Dr. A. K. SHUKLA REGIONAL OFFICER WRO, AICTE, MUMBAI (EX-OFFICIO)	NOMINEE
08	NOMINEE OF AICTE Chairman AICTE, New Delhi	NOMINEE
09	PROF. ASHOK V .BHOSALE Nominee, UNIVERSITY OF PUNE	NOMINEE
10	Dr. S. K. MAHAJAN DIRECTOR OF TECHNICAL EDUCATION Maharashtra State, Mumbai, Ex-Officio, DTE	NOMINEE
11	Industrialist/ Technologist/ Educationalist DTE/State Govt. of Maharashtra	NOMINEE
12	PROF B.BANERJEE Professor (Faculty)	MEMBER
	AR.G.N.SHIURKAR Asst.Prof (Faculty)	MEMBER
13	DR. M.V.TELANG Principal, Sinhgad College of Architecture, Pune-41	MEMBER-SECRETARY

❖ Frequency of the Board Meetings and Academic Advisory Body

10.8 Academic Advisory Body		
Sr.No	Name of The Staff	Designation
01	Prof. M.N. Navale Founder-President	Chairman
02	Mrs. S. M. Navale Secretary	Member
03	Mr. G. K. Shahani Director(Projects)	Member
04	MR. ROHIT M .NAVALE Vice President, S. T. E. Society NOMINEE OF S.T.E SOCIETY, PUNE	MEMBER
05	Ms. RACHANA M. NAVALE Vice President, S. T. E. Society NOMINEE OF S.T.E SOCIETY, PUNE	MEMBER
06	Prof. M.G. Bhat Director(Engineering)	Member
07	Dr. P. K. Sahoo Educationist and Regional Director, WRC, Mumbai	Member
08	Dr. S. G. Bhirud Nominee, AICTE	Member
09	Prof. Ashok Bhosale Nominee, University of Pune	Member
10	Dr. S. K. Mahajan Director, Technical Education, Maharashtra State	Member
11	An Industrialist/Technologist/Educationist from the region nominated by the state Government (Vacant)	Member
12	Prof. Rajeev Kulkarni Professor SCOA	Member
13	AR.P.N.Chitale, Asst.Prof.	Member
14.	Dr.M.V.Telang , Principal	Member Secretary

Frequency of meeting & date of last meeting	Twice in a year
---	-----------------

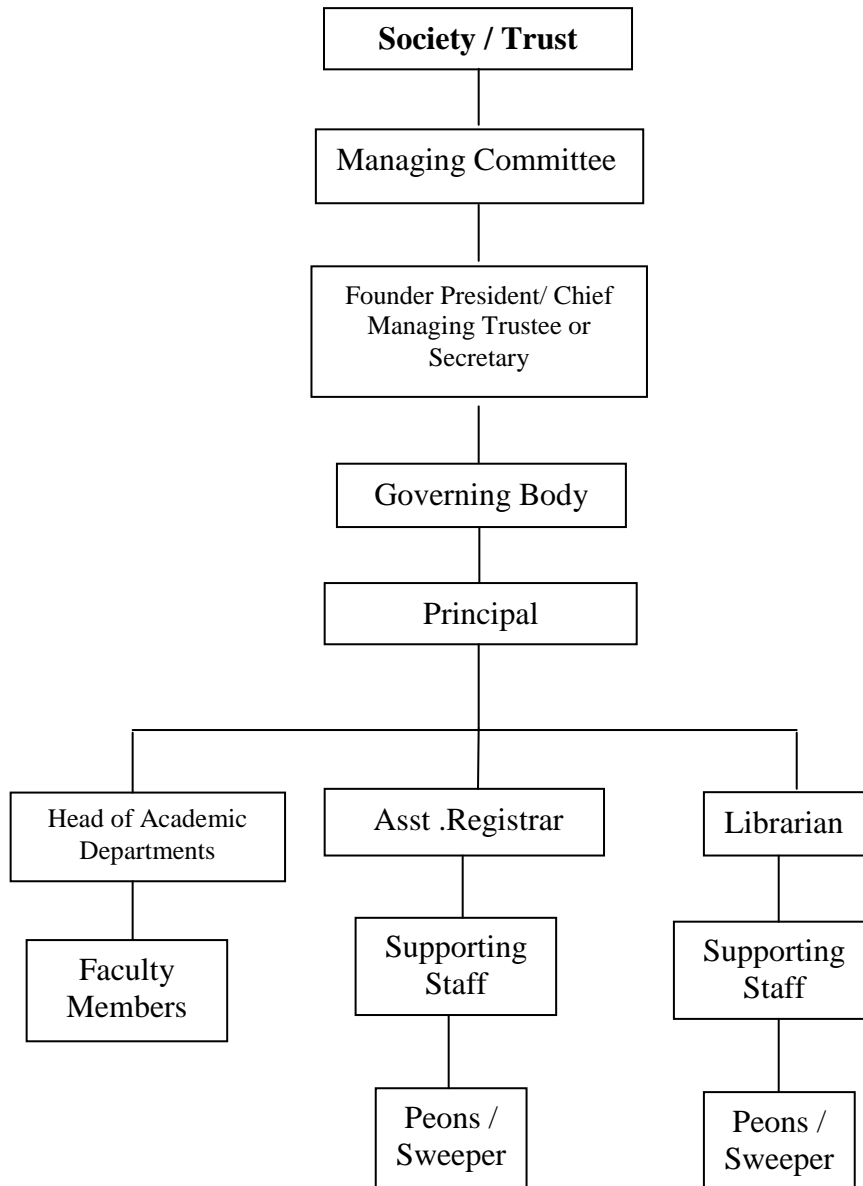
Organizational chart and processes

10.10	Student feedback mechanism on institutional Governance / faculty performance	Suggestion Box kept in main lobby on First Floor					
10.11	Grievance redressal mechanism for faculty, staff and students	Interaction with students every Semester, monthly meetings of faculty with Principals & HODs					
10.12	Name of the Department	B. Arch			M. Arch (A.C)	M. Arch (CA).	Ph. D
	Course	B. Arch	B. Arch (Interior Design)	B. Arch (CM)	M. Arch (A.C)	M. Arch (CA).	Ph. D
	Level	UG			P.G		Ph. D
	1 st Year of approval by the Council of Architecture	1999-2000	2006-2007	2011-2012	2005-06	2005-06	2008-09
Year wise Sanctioned Intake							
	Academic Year	Sanctioned Intake B. Arch	Sanctioned Intake B. Arch (ID)	Sanctioned Intake B. Arch (CM)	Sanctioned Intake M. Arch (A.C)	Sanctioned Intake M. Arch (CA).	Sanctioned Intake Ph. D
	2012-2013	160+15 % (PIO)	Intake merged with general B. Arch From 2012-2013		20	20	10
Year wise Actual Admissions							
	2012-2013	168	0	0	8	4	1
	Cut of marks – General quota 2012-2013	69.67%	N.A	N.A	74%	54.34%	NA
%Students passed with Distinction							
	2011-2012	2	4				
% Students passed with First Class							
	2011-2012	13	5				
	Students Placed	30	15	-			-
	Average Pay package, Rs./Year	3,00,000/-	3,00,000/-	-	NA	NA	-
	Students opted for Higher Studies	7	2	-	-	-	-
	Accreditation Status of the course	Not Accredited (NAC accreditation presently not done for Architecture)					
	Doctoral Courses	Yes					
	Foreign Collaborations, if any	Yes -Politecnico Milan					
	Professional Society Membership	IIA, ISTE, ITPI, AIIA, IIID, AESA, CREDAI, BAI, PCRF					
	Professional activities	Guest Lectures/Seminars/ Workshops/QIP's etc are conducted in association with Indian Institute of Architects, NIASA, IIID, Politecnico Milan., CEPT					
	Consultancy activities	Initiated					
	Grant fetched	Research Grant received from BCUD Pune University					

1	Prof .P.G. Bagul	BCUD , University of Pune	1,50,000/-	2007-2008 & 2008-2009
2	Prof.S.A.Nivsarkar		1,50,000/-	2007-2008 & 2008-2009
3	Ar.Avant Bambawale		1,50,000/-	2007-2008 & 2008-2009
4	Ar.Vaidehi Lawand		1,00,000/-	2007-2008 & 2008-2009
5	Dr.M.V.Telang & Ar.G.N.Shiurkar		1,80,000/-	2009-2010 & 2010-2011
6	Ar.P.N.Chitale		1,30,000/-	2009-2010 & 2010-2011
	Departmental Achievements	Achieved highest ranking in NASA competition for several years in running, high ranking in University of Pune, Seven times winner in Fashion Design for Sinhgad Karandak		
	Distinguished Alumni	Ar.Saurabh Phadke, expert in Sustainable Construction Systems. Ar.Rajlaxmi Teli, Winner of NIASA National Thesis Competition.		

Faculty Information					
Sr No	Name (s) of the Teaching Faculty	Designation	UG	PG	Total Experience in Years
B. Arch (Digital Architecture)					
1	Dr.M.V.Telang	Principal	B. Arch	M. Arch	37
2	Prof.Banani Banerjee	Professor	B. Arch	M.C.P.	23
3	Ar.Kalpana Hadap	Asst. Prof.	B. Arch	M. Arch	19
4	Ar.Avanti Bambawale	Asso. Prof.	B. Arch	M. Arch	10
5	Ar.Aniruddha Jogalekar	Asso. Prof.	B. Arch	M. Arch	9
6	Ar.Yogesh Kawade	Asso. Prof.	B. Arch	M. Arch	13
7	Ar.Supriya Nene	Asso. Prof.	B. Arch	M. Arch	18
8	Ar.Onkar Khebudkar	Asst. Prof.	B. Arch	--	9
9	Ar.Vaidehi Lavand	Asst. Prof.	B. Arch	M. Arch	10
10	Ar.Pranoti Lad	Asst. Prof.	B. Arch	--	10
11	Ar.Mukta Deshpande	Asst. Prof.	B. Arch	M. Arch	10
12	Ar.Prajakta Shringarpure	Asst. Prof.	B. Arch	M. Arch	8
13	Ar.Minal Palve	Asst. Prof.	B. Arch	--	5
B. Arch(Sustainable Architecture)					
14	Prof.Rajeev Kulkarni	Professor	B. Arch	M. Arch	35
15	Ar.P.N. Chitale	Asst. Prof.	B. Arch	METP	17
16	Ar.Anjali Biwalkar	Asso. Prof.	B. Arch	M. Arch	17
17	Ar.Sonal Nirmal	Asst. Prof.	B. Arch	--	14
18	Ar.Sonal Karanjikar	Asst. Prof.	B. Arch	M. Arch	3
19	Ar.Manjusha Surse	Asst. Prof.	B. Arch	M. Arch	4
B. Arch (Interior Design)					
20	Prof.Sudhir D.Chavan	Professor	B. Arch	M. Arch	18
21	Ar. G.N.Shiurkar	Asst. Prof.	B. Arch	M. Arch	20
22	Ar.P.Dhanwat	Asso. Prof.	B. Arch	M. Arch	16
23	Ar.Manjusha Gokhale	Asso. Prof.	B. Arch	M. Arch	20

24	Ar.Uma Jadhao	Asst. Prof.	B. Arch	M. Arch	15
25	Ar.S.Kshirsagar	Asst. Prof.	B. Arch	M. Arch	18
26	Ar.Kavita Patil	Asst. Prof.	B. Arch	--	12
27	Ar.Trishana Mahadkar	Asst. Prof.	B. Arch	M. Arch	7
28	Er.Dakshyani Shete	Asst. Prof.	B. E	--	3
29	Ar.Arpit Shah	Asst. Prof.	B. Arch	--	2
30	Ar.Anuja Inamdar	Asst. Prof.	B. Arch	M. .U.R.P.	5
31	Ar.Mutha Leena	Asst. Prof.	B. Arch	--	4
32	Ar.Pashmeena Ghom	Asst. Prof.	B. Arch	M. Arch	6
B.Arch –(Construction Management)					
33	Ar. Nalini Naiknimbalkar	Asso. Prof.	B. Arch	M. Arch	22
34	Ar.Manali Deshmukh	Asso. Prof.	B. Arch	M. Arch	21
35	Er.Shekhar Nagargoje	Asst. Prof.	B. E	M.Tech	4
36	Ar.Pradnya Nesarikar	Asst. Prof.	B. Arch	M. Arch	1
37	Ar.Sudhir Deshpande	Asst. Prof.	B. Arch	M. Arch	3
38	Ar.Anita Kavathekar	Asso. Prof.	B. Arch	M. Arch	7
M.Arch (Architectural Conservation)					
39	Ar.Vaishali Latkar	Professor	B. Arch	M. Arch	14
M.Arch (Computer Application)					
40	Ar.Pankaja Bagul	Professor	B. Arch	M.E.T.P	15

	Faculty Information				
	Interaction with Professional Institutions	Participation in various activities of Indian Institute of Architects, International Seminar on Heritage Economics organized by PMC & UNESCO , Various faculty attended QIP program in Associate with NIASA and at BNCA			
10.14	Admission quota	80 % MASA CAP (Maharashtra Association for Schools of Architecture) 20% Institute Level Quota			
	Entrance test	NATA (National Aptitude Test for Architecture) www.maharch.org			
	Admission criteria	Candidates seeking admission should have passed Higher Secondary Examination (XII) with Mathematics as compulsory subject or Two or Three Year Diploma (any stream) recognized by the Central or State Government with minimum of 50% of aggregate marks (45% aggregate for Reserved category) and minimum 40% marks in Aptitude Test (NATA).			
	Cut off / last candidate admitted	B. Arch-69.67	M. Arch (A.C)-74%	M. Arch (CA).- 54.34%	Ph.D
	Fees in rupees	98,670/-	70,750/-	70,750/-	50,000/-
	Number of Fee Waivers offered	Not Applicable			
	Admission Calendar	B.Arch. all batches First Year – Commencement of the year:- 09.08.2012.		M. Arch. All Courses First Semester – Commencement of the Semester:- 01.10.2012.	

	PIO quota	15 % Over and Above on Sanctioned Intake i. e. 160+24
--	-----------	---

10.15	Infrastructural Information	
	Classroom / Tutorial Room facilities	20 for UG & 4 for PG  
	Laboratory details	 
	Computer Centre facilities	1 Existing & 1 proposed extension  
	Library facilities	Central Library in Campus and Departmental Library in SCOA Building  
	Auditorium / Seminar Halls / Amphi	One Assembly Hall on First Floor and a major Auditorium available in Campus  
	Cafeteria	Available as per norms 
	Indoor Sports facilities	Carom / Chess

		
	Outdoor Sports facilities	<p>Cricket, Badminton, Lawn Tennis, Hockey, Swimming, Football, Basket Ball, Base Ball, volley Ball</p> 
	Gymnasium Facilities	--
	Facilities for disabled	--
	Any other facilities	<p>ATM, BANK, Medical Facilities, Dental Facilities</p> 
10.16	Boys Hostel & Girls Hostel	<p>Available in Campus</p> 
	Girls Hostel	Available in Campus
	Medical & other Facilities at Hostel	Medical Facility, Dental Treatment, Medical Store, Laundry, Fruit & Juice Bar, Barber Shop

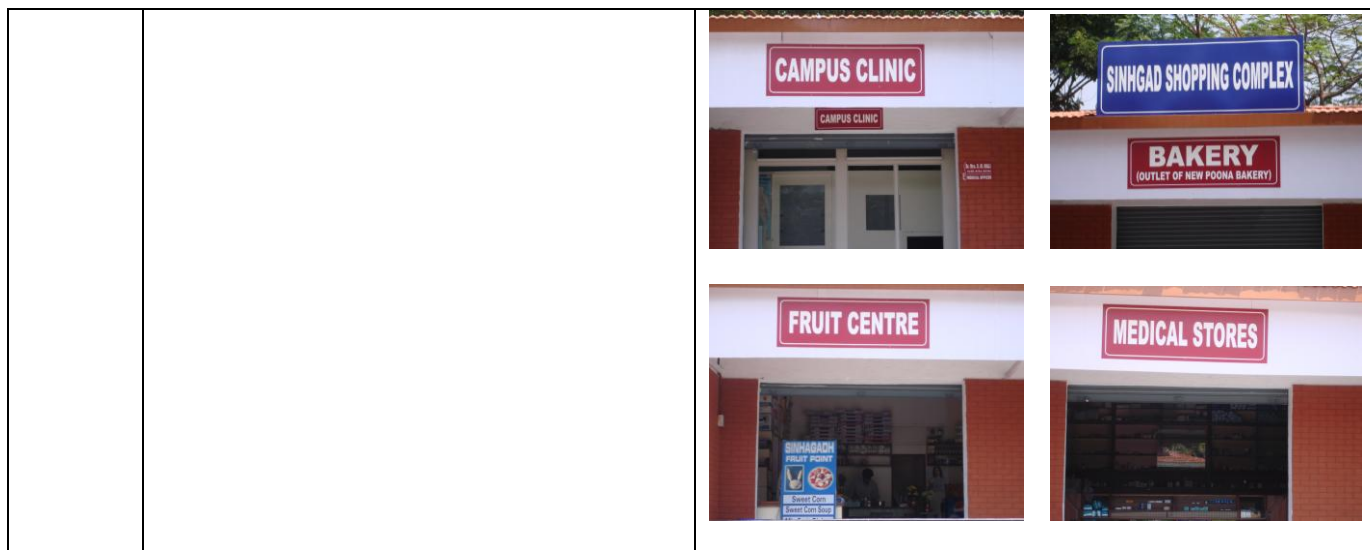

10.17	Academic Sessions	2011-2012
	Examination system, Year / Sem	Semester Pattern
	Period of declaration of results	Within 45 days of Exam

10.18	Counseling / Mentoring	Available
	Career Counseling	Available
	Medical facilities	Available
	Student Insurance	LIC - University of Pune, Student Insurance- By Society of Institution

10.19	Students Activity Body	'Susanvad' is an elected body of students in the college
	Cultural activities	NASA, Sinhgad Karandak, Purushottam Karandak etc
	Sports activities	Sinhgad Karandak, University State Level Participation ,Won Cricket
	Magazine / Newsletter	Abhivyakti
	Literary Activities	A wall magazine is on display at the college, and an annual magazine is designed & printed by students every year in August
	Technical activities / Tech Fest	Students participate every year in the NASA All India level (National Association of Students of Architecture) competitions
	Industrial Visits / Tours	Arranged yearly
	Alumni activities	Alumni meeting is arranged at the college on 26 th the January every year.

10.20	Name of the Information Officer for RTI	Mrs . Banani Banerjee
	Designation	Professor
	Phone Number with STD code	O):020- 2431439,
	FAX number with STD code	O):020- 24351439,
	E-mail	scoa@sinhgad.edu

10.21	a	CAY=Current Academic Year
	b	*Repeat this template for each department / staff.

	c	#Repeat this template for additional quota, if any.
	d	^Add Photographs