



SINHGAD TECHNICAL EDUCATION SOCIETY'S
SINHGAD INSTITUTE OF TECHNOLOGY

Approved by AICTE Vide No. F.No. 06 / 07 / MS / ENGG / 2004 / 028
Affiliated to Savitribai Phule Pune University ID No. PU / PN / ENGG / 198 / 2004

Gat No. 309 / 310, Off Mumbai - Pune Expressway, Kusgaon (Bk), Lonavala, Pune - 410401

Prof. M. N. NAVALE
M.E. (ELECT), MIE. MBA
FOUNDER-PRESIDENT

Dr. (Mrs.) SUNANDA M. NAVALE
B.A., M.P.M., Ph. D.
FOUNDER SECRETARY

Dr. M. S. GAIKWAD
B.E., M.E, Ph. D.
PRINCIPAL

Appendix 10
Mandatory Disclosure

	Mandatory Disclosure	updated on:
--	----------------------	-------------

01	AICTE File No.	06 / 07 / MS / ENGG / 2004 / 028 Dated - 11 / 05 / 2004
	Date & Period of last approval	2016-17

02	Name of the Institution	Sinhgad Institute of Technology
	Address of the Institution	Gat No. 309/310, Off Pune - Mumbai Expressway, Kusgaon (Bk), Lonavala, Tal - Maval, Dist - Pune - 410401.
	City & Pin Code	Pune - 410 401
	State / UT	Maharashtra
	Phone number with STD code	02114 - 304355 / 356 / 353 / 379
	FAX number with STD code	02114 - 278304
	Office hours at the Institution	8.30 a.m. to 5.30 p.m.
	Academic hours at the Institution	8.30 a.m. to 8.30 p.m.
	Email	principal_sit@sinhgad.edu
	Website	www.sinhgad.edu
	Nearest Railway Station (distance in Km)	Lonavala Station - 3 Km
	Nearest Airport (distance in Km)	Lohgaon Airport, Viman Nagar, Pune - 70 km

03	Type of Institution	Private - Self Financed
	Category	Non Minority
	Category of the Institution	Co-Ed

04	Name of the organization running the Institution	Sinhgad Technical Education Society
	Type of the organization	Society
	Address of the organization	S. No. 44/1, Vadgaon (Bk), Off Sinhgad Road, Pune - 411 041
	Registered with	Govt. of Maharashtra
	Registration date	6 July 1993
	Website of the organization	www.sinhgad.edu

05	Name of the affiliating University	Savitribai Phule Pune University
	Address	Ganeshkhind Road, Shivajinagar, Pune
	Website	www.unipune.ac.in
	Latest affiliation period	2016-17

06	Name of Principal / Director	Dr. M. S. Gaikwad
	Exact Designation	Principal
	Phone number with STD code	02114 - 304356 / 353 / 355
	FAX number with STD code	02114 - 278304
	Email	principal_sit@sinhgad.edu
	Highest Degree	Ph.D.
	Field of specialization	BE, ME, Ph. D. (Electronics)

07	Governing Board Members	
	Frequency of meetings	Twice in a year

Members of Governing Body

Sr. No.	Name of the Members	Designation
1	Hon. Prof. M. N. Navale Founder President, STES	Chairman
2	Dr. (Mrs.) Sunanda M. Navale Founder Secretary, STES	Member
3	Mr. Rohit M. Navale Vice-President (HR), STES	Member
4	Ms. Rachana M. Navale-Ashtekar Vice-President (Admin), STES	Member
5	Shri Arvind V. Deshpande Director, STES	Member
6	Nominee of the AICTE (Regional Officer (Ex Officio))	Member
7	Nominee of the AICTE, New Delhi (Industry Expert)	Nominee
8	Dr. Gajanan Kharate Nominee of the SP Pune University	Nominee
9	Nominee of the State Govt.-Director of Technical Education (Ex-Officio)	Nominee
10	Nominee of the Govt. of Maharashtra	Nominee
11	Dr. M. S. Gaikwad Principal, SIT, Lonavala	Member Secretary
12	Mr. G. K. Shahani	Special Invitee

❖ Frequency of the Board Meetings and Academic Advisory Body /LMC

08	Academic Advisory Body / LMC	
	Frequency of meeting	Twice in a year

Members of Academic Advisory Body / LMC

Sr. No.	Name of the Members	Designation
1	Hon. Prof. M. N. Navale Founder President, STES	Chairman
2	Dr. (Mrs.) Sunanda M. Navale Founder Secretary, STES	Member
3	Mr. Rohit M. Navale Vice-President, STES	Member
4	Mrs. Rachana M. Navale- Ashtekar, Vice-President, STES	Member
5	Dr. Arvind V. Deshpande, Director, STES	Member
6	Dr. D. D. Chaudhary Professor, SIT, Lonavala	Representative Teaching staff
7	Dr. P. S. Patil Asst. Professor, SIT, Lonavala	Representative Teaching staff
8	Mr. N. A. Dhawas Asst. Professor, SIT, Lonavala	Representative Teaching staff
9	Mr. A. P. Chaphekar Jr. Accountant, SIT, Lonavala	Representative Non-Teaching Staff
10	Dr. M. S. Gaikwad Principal, SIT, Lonavala	Member Secretary
11	Mr. G. K. Shahani	Special Invitee

Organizational Chart and Processes

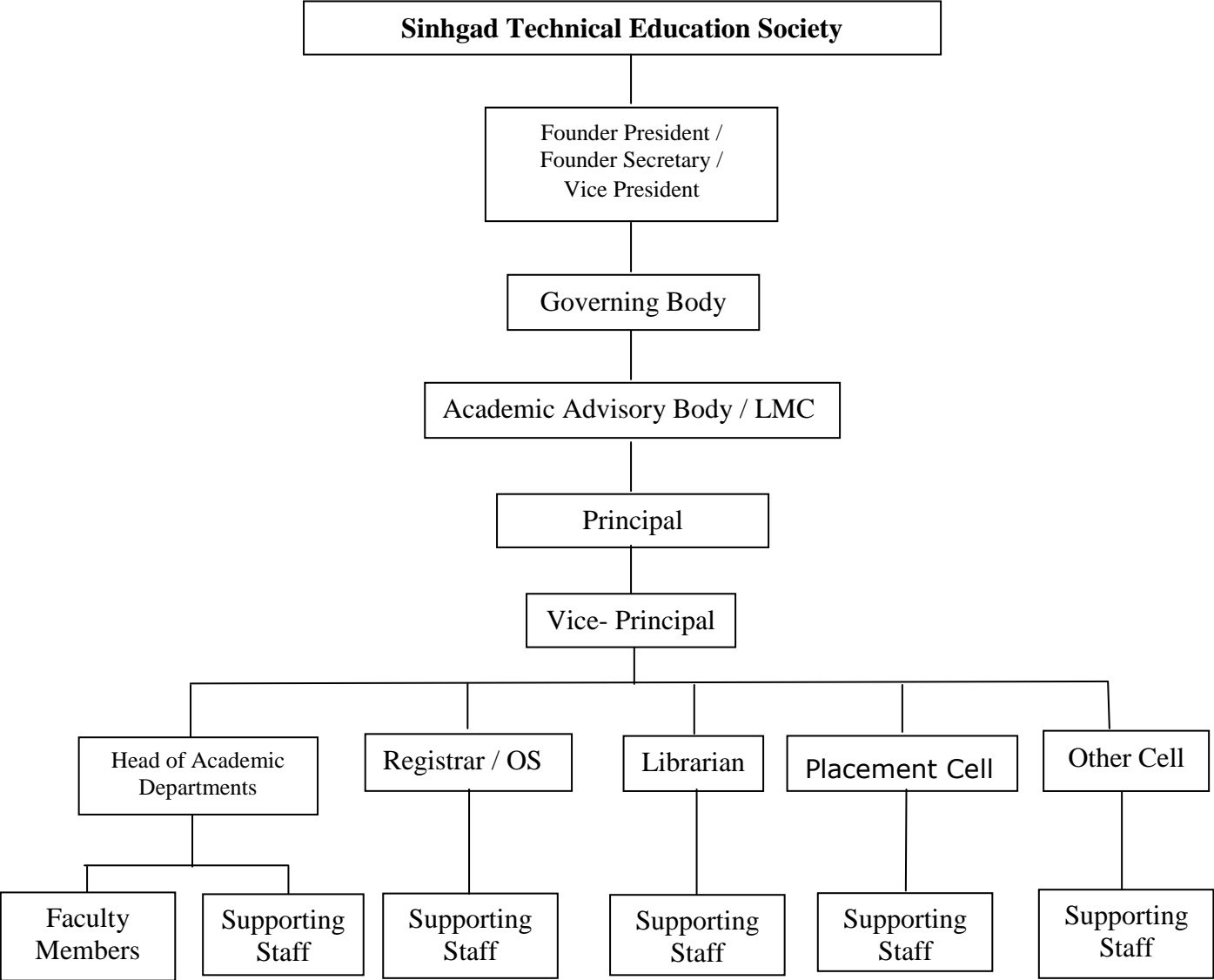

10 Courses offered:-

Sr. No.	Name of the Course	Year Started	Level UG / PG	Type FT / PT	Annual Fees (in Rs)	Admission Authority
1	Computer Engineering	2004 - 05	UG	FT	Fees Regulating Authority, Maharashtra State / Competent Authority	Directorate of Technical Education, Maharashtra State, Mumbai / Admission Regulating Authority, Maharashtra State
2	Electronics & Telecommunication Engineering	2004 - 05	UG	FT		
3	Information Technology	2004 - 05	UG	FT		
4	Mechanical Engineering	2004 - 05	UG	FT		
5	Electrical Engineering	2010 - 11	UG	FT		
6	Computer Engineering (2 nd Shift)	2010 - 11	UG	FT		
7	Electronics & Telecommunication Engineering (2 nd Shift)	2010 - 11	UG	FT		
8	Mechanical Engineering (2 nd Shift)	2012 - 13	UG	FT		
9	ME - Computer Engg.	2010 - 11	PG	FT		
10	ME - E&TC Engg. (VLSI Embeded System)	2010 - 11	PG	FT		
11	ME - Mechanical (Machine Design)	2011-12	PG	FT		
12	ME - Computer Network	2012-13	PG	FT		
13	ME – Electrical Power System	2013-14	PG	FT		

11	Student feedback mechanism on institutional Governance / faculty performance	Suggestion Box kept in front of Principal Cabin & regular feedback through local guardian meeting or online feedback
----	--	--

12	Grievance redressal mechanism for faculty, staff and students	Grievance / complaints registrar is kept in library, staff meeting, parents meeting
----	---	---

13 Name of the Department

AICTE Sanctioned Intake (During last 3 years)						
Sr. No.	Courses	UG / PG	2015 -2016	2014- 2015	2013 -2014	Status of Accreditation
1	Computer Engineering	UG	120	120	120	Applied
2	Electronics & Telecommunication Engg	UG	180	180	180	Applied
3	Information Technology	UG	60	60	60	Applied
4	Mechanical Engineering	UG	240	240	240	Applied
5	Electrical Engineering	UG	60	60	60	Applied
6	Computer Engg (2 nd Shift)	UG	60	60	60	Applied
7	Electronics & Telecomm. Engg (2 nd Shift)	UG	60	60	60	Applied
8	Mechanical Engineering (2 nd Shift)	UG	120	120	120	Applied
9	ME - Computer Engg.	PG	18	18	18	Applied
10	ME - E&TC Engg. (VLSI Embedded System)	PG	24	24	24	Applied
11	ME – Mechanical (Design)	PG	18	18	18	Applied
12	ME - Computer Network	PG	24	24	24	Applied
13	ME – Electrical Power System	PG	24	24	24	Applied

14. Students Performance

Name of Course	Cut of Marks (Last 3 yrs)			Performance in Final Exams (Last 3 yrs)					
				% students passed with Distinction			% students passed with First Class		
	2015-16	2014-15	2013-14	2015-16	2014-15	2013-14	2015-16	2014-15	2013-14
Comp	79	87	105	*	10	30	*	53	52
E&TC	61	72	101	*	35	58	*	55	39
IT	69	85	89	*	37	55	*	53	36
Mech	82	87	130	*	28	37	*	57	49
Electrical	77	85	92	*	53	55	*	26	42
Comp (2 nd Shift)	70	75	96	*	25	29	*	54	55
E&TC (2 nd Shift)	57	59	91	*	21	30	*	61	58
Mech (2 nd Shift)	74	82	108	*	27	21	*	59	51
ME-Comp	56	63	66	*	-	-	*	-	-
ME-E&TC)	57	57	62	*	-	-	*	-	-
ME-Mech	56	57	64	*	-	-	*	-	-
ME-Comp. Net.	65	59	61	*	-	-	*	-	-
ME-Electrical	56	55	63	*	-	-	*	-	-

* - Result Awaited

Students Placed (Last 3 yrs)	2015-2016	2014-15	2013-14
	323	171	141
Foreign Collaborations, if any	Organization Sinhgad Technical Education Society has signed MOU with Aalborg University, Denmark, European commission		
Professional Society Membership	CSI,ISTE, SAE, IETE, GISFI, IE,IEEE		
Professional activities	Guest Lectures/Seminars/ FDP's etc are conducted in association with CSI, SAE, Zensar ,C-DAC, IBM, Quick Heal, Microsoft, PTC, Infosys, Cognizant, NEN, SAE etc		
Consultancy activities	Initiated (SETU)		
Departmental Achievements	1) 11 Faculty awarded Ph. D. 2) 43 Faculty pursuing Ph. D. 3) 31 Faculty and student got EU Scholarship awarded		

Admission quota	65 % - MHT – CET, 15 % - JEE (Main) 20 % - Institute Level Quota	
Entrance test	MHT – CET - Followed by Directorate of Technical Education, Maharashtra State (www.dte.org.in) JEE (Main) - CBSE, Delhi	
admission criteria	PCM Marks 50% for Open & 45% for Reserve Category OR along with PCM 50% for open & 45% for Reserve category with valid score of MHT-CET/JEE (Main)	
Number of Fee Waivers offered	As per DTE norms	
Academic Calendar	Sem-I	Sem-II
	Starting of College :- 15 / 06 / 2016 End of sem :- 06 / 10 / 2016	Starting of College :- 15 / 12 / 2016 End of sem :- 05 / 04 / 2017
PIO / NRI quota	Not Applicable	

17 Infrastructural Information & Other

1	Classroom / Tutorial Room facilities	Available as per norms
2	Laboratory details	Available as per norms
3	Computer Centre facilities	Available as per norms
4	Library facilities	Available as per norms
5	Auditorium / Seminar Halls / Amphi Theater	Available as per norms
6	Cafeteria	Available as per norms
7	Indoor Sports facilities	Carom, Chess, Table Tennis,

8	Outdoor Sports facilities	25 acres sports complex includes Cricket, Badminton, Lawn Tennis, Hockey, Swimming, Football, Basket Ball, Base Ball, volley Ball
9	Facilities for disabled – Available	
	Any other facilities	ATM, BANK, Staff quarters
10	Boys Hostel	Fully Residential
	Girls Hostel	Fully Residential
	Medical & other Facilities at Hostel	Medical Facility, Stationery Store, Laundry, Fruit & Juice Bar, Barbour Shop,
11	Academic Sessions	
	Examination system, Year / Sem	Semester Pattern as per SPPU
	Period of declaration of results	After 45 days of Exam
12	Counseling / Mentoring	Teacher Guardian Scheme (TG)
	Career Counseling	EDC along with TPO Available
	Medical faculties	Available
	Student Insurance	LIC – Savitribai Phule Pune University, Student Insurance- By Society of Institution
13	Students Activity Body	IEEE, CSI, MESA, IETE, EESA, ACES, InfoSIT, AFFLATUS
	Cultural activities	Sinhgad Karandak & other
	Sports activities	Sinhgad Karandak, University State Level Participation
	Magazine / Newsletter	DRISHTI, YANTRIKI, Daily News Paper
	Technical activities / Tech Fest	National level Tech Fest 'Tech Tonic / Xenos' is conducted every year
	Industrial Visits / Tours	Arranged yearly as per university norms
14	Alumni activities	Alumni Association - Yearly meet is arranged.